

SECTION - YY

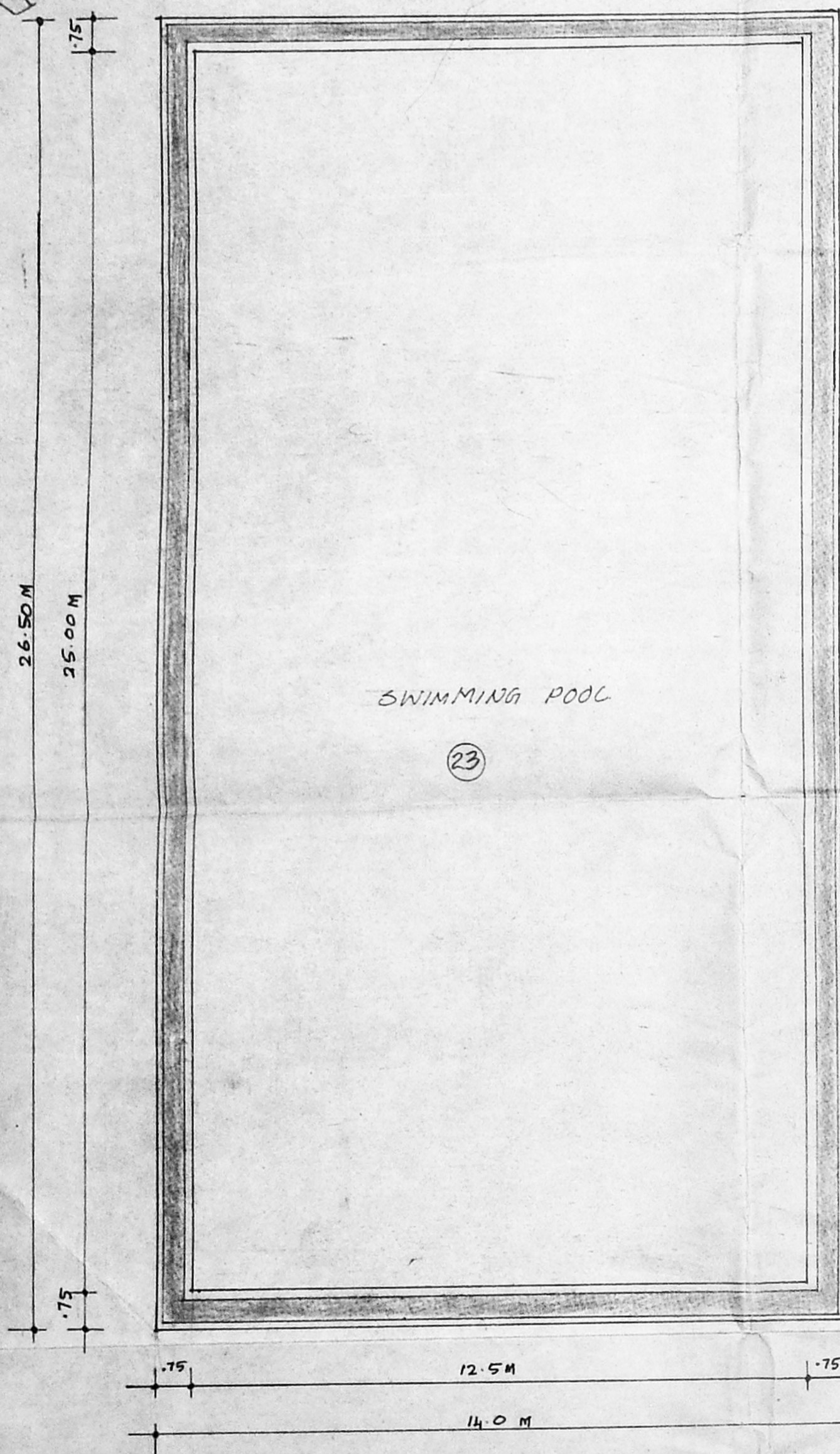

PLAN OF SWIMMING POOL
SCALE 1:300

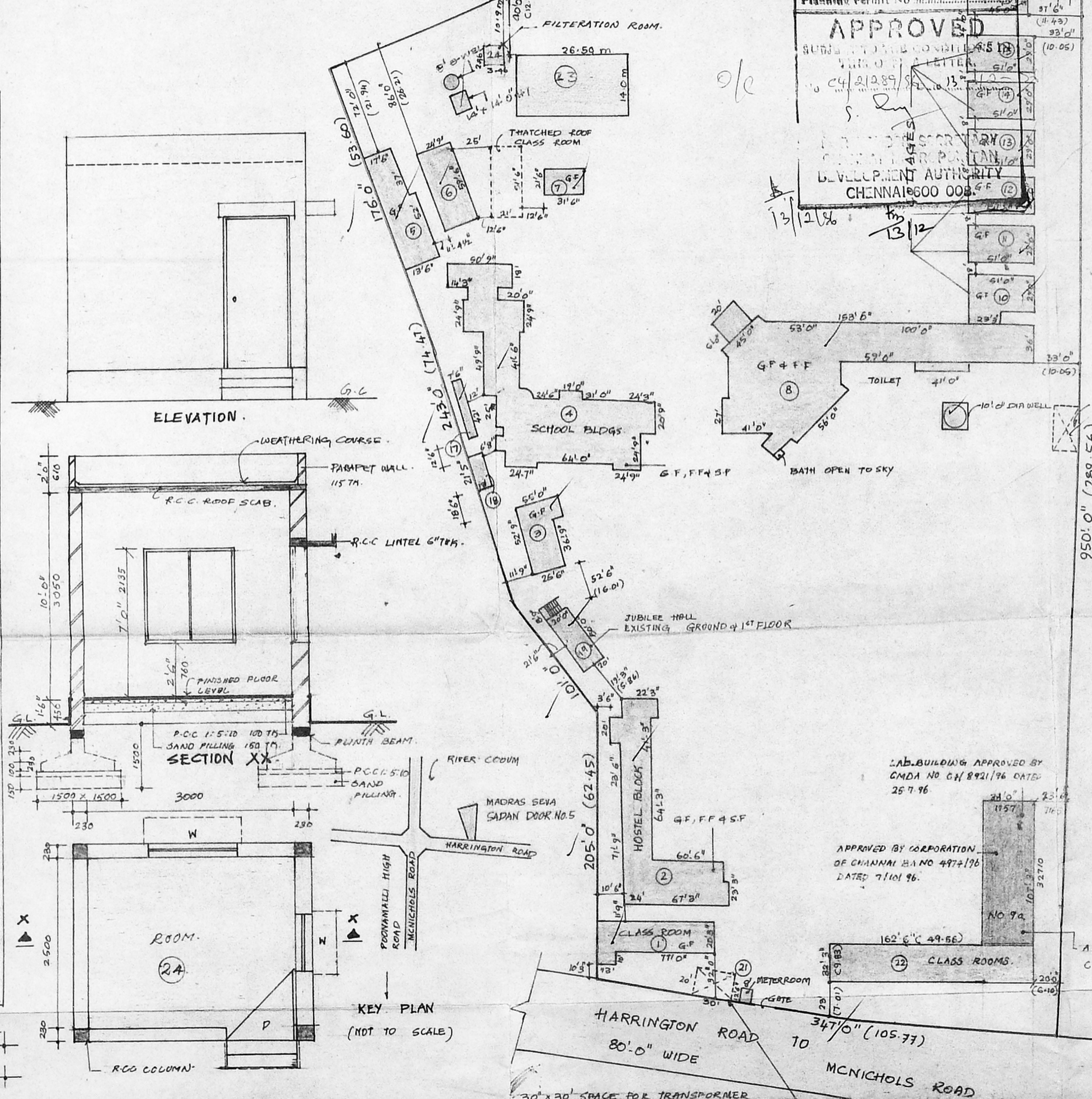

SITE PLAN
SCALE 1:64'0"

C. Paroma Kumar
SIGNATURE OF THE APPLICANT

MMDA 'C' / PP 19
N. C. / 21289/96
R.P. dt 22/11/86
PART I
PART II
A.P. 8256/191.72

Planning Permit No. e/PP/136/96
APPROVED
MMDA
DEVELOPMENT AUTHORITY
CHENNAI 600 004

SPECIFICATIONS FOR FILTRATION ROOM.
FOUNDATION: R.C.C. COLUMN FOOTING OVER P.C.C. 1:5:10 OVER SAND FILLING.
BASINMENT: BRICK WORK IN CM 1:6 AND SURSTRUCTURE: BRICK WORK IN CM 1:6 AND PLASTERED IN CM 1:5 12 TH.
ROOF: R.C.C. SLAB 1:2:4
FLOORING: 40 TH G.RAND FLOOR FINISH OVER 100 TH P.C.C. (1:5:10) OVER 150 TH SAND FILLING.
WEATHERING: ONE COURSE OF PRESSED TILES SET IN CM (1:3) OVER BRICK JELLY LIMB CONCRETE LAID TO SLOPE OVER R.C.C. SLAB.

SPECIFICATION FOR SWIMMING POOL
R.C.C. BASE SLAB OVER P.C.C. 1:5:10 OVER SAND FILLING.
R.C.C. SIDE WALLS
R.C.C. GUTTER OVER P.C.C. 1:5:10 OVER SAND FILLING.

FIRE FIGHTING SUMP 50000 LTRS
3.5A 6.0 X 2.5M HERMETICALLY SEALED.

NOTE:
MMDA & CORPORATION BACKFILE REFERENCE:
1. EARLIER APPROVAL FOR BUILDING NO 19 FURNISHED BELOW.
MMDA APPROVAL NO C4 / 19650 / 93 DATED 13-1-94
CORPORATION BUILDING APPROVAL NO BA 128 / 94 DIVISION NO 7B DATED 10-3-94.
2. RAIN WATER CONSERVATION REGULATION NOTIFIED BY MMDA WILL BE ADHERED TO STRICTLY.
3. EARLIER APPROVAL FOR BUILDING NO 22. MMDA APPROVAL NO C4 / 17938 / 94 DATED 11-10-94 CORPORATION BUILDING APPROVAL NO BA / 3108 / 94. DIVISION NO 7B DATED 2-12-94.

AREA STATEMENT			
S.NO.	DESCRIPTION	AREA IN SQ. FT.	AREA IN M ²
EXISTING WORK			
1.	CLASS ROOMS CLINIC	1952.50	181.39
2.	HOSTEL BLOCK	3551.12	329.91
3.	HOSTEL BLOCK	1811.13	168.26
4.	SCHOOL BUILDING	8105.25	752.99
5.	SCHOOL BUILDING	1535.25	142.63
6.	LABORATORY	1081.50	100.47
7.	- DO -	67.25	62.92
8.	INDUSTRIAL SCHOOL BLDG	8529.00	792.36
9.	DINING / KITCHEN	8529.00	792.36
10.	ORPHANAGE COTTAGE	1479.00	137.40
11.	ORPHANAGE COTTAGE	1479.00	137.40
12.	- DO -	1479.00	137.40
13.	- DO -	1479.00	137.40
14.	- DO -	1479.00	137.40
15.	- DO -	1479.00	137.40
16.	- DO -	945.00	87.93
17.	17818 TOILETS	593.41	55.12
18.	MENTAL PATIENT BLOCK	1000.00	92.90
19.	JUBILEE HALL	1000.00	92.90
20.	METER ROOM	100.00	9.29
21.	HOME FOR AGED	4095.75	380.50
22.	SCHOOL BUILDING	5241.00	485.90
		5241.00	485.90
		5241.00	485.90
		445.00	41.34
LAND AREA = 8.5 ACRES (OR) 34430 M²		118215.37	10982.55
PROPOSED WORKS			
23.	SWIMMING POOL	3992.00	371.00
24.	FILTRATION ROOM	110.20	10.24

REFERENCE:

PROPOSED WORK SHOWN THUS	
EXISTING WORK SHOWN THUS	
EXISTING ROAD SHOWN THUS	
BOUNDARY LINE SHOWN THUS	

DRG NO:	40	SCALE:	AS SHOWN
DATE:	28.06.96		

THE MADRAS SAVA SADAN AT NEW DOOR NO 7. OLD DOOR NO 5 IN R.S. NO 354/1, BLOCK NO 20. OF EGMORE, HARRINGTON ROAD, CHETPUT. MADRAS 31.

PROPOSED SWIMMING POOL AND FILTRATION ROOM.

MAYAN ARCHITECTS AND INTERIOR DESIGNERS
R. RANJIT SINGH
M. E., (Struct.)
Licensed Surveyor, Class-1, L.S. No:132

10, I STREET EAST ABIRAMPURAM, MADRAS 4.
MRS. K. RAJALAKSHMI
CLASS L.S. CORP. OF MADRAS